

EL 1100.00

EL 1100.00

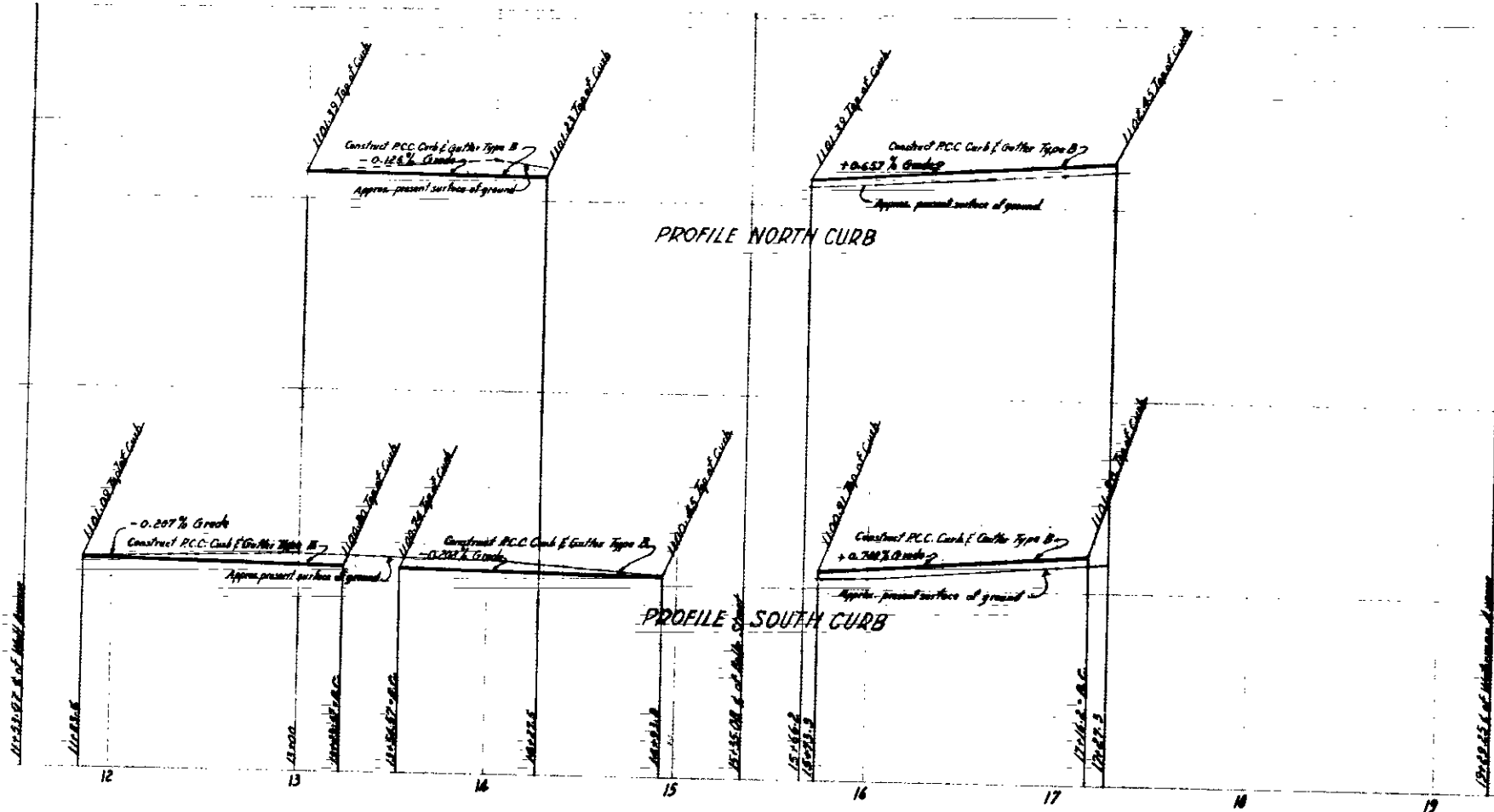

- GENERAL NOTES**
- All work embodied on these plans shall be done in conformity with applicable provisions of Specifications No. 2271.
  - Recess Curb for driveways where necessary. Exact location & width to be determined in the field.
  - Refer to drawing No. 2321-A, City of San Bernardino Department of Engineering for typical section of Curb & Gutter.
  - Benchmark EL 1100.90 M.S.L. Same in S.E. Corner of Thirteenth Street and Sierra Way.
  - Removal of Obstructions.
    - \* To be removed under this Contract
    - + To be removed and relocated by others

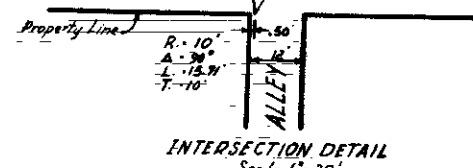
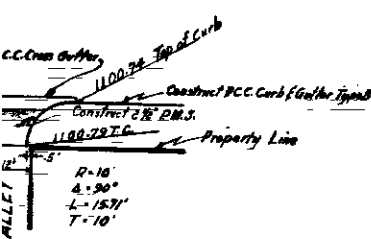
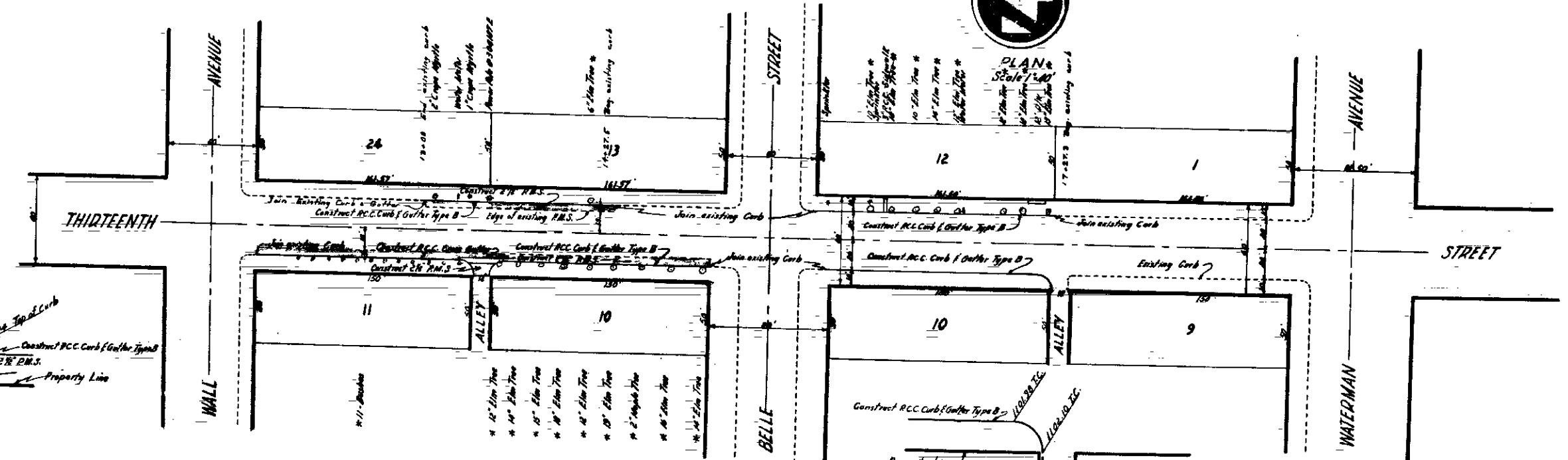

DEPARTMENT OF ENGINEERING  
 CITY OF SAN BERNARDINO  
 THIRTEENTH STREET  
 Between Sierra Way & Waterman Ave.  
 (Curb, Gutter & Paving)